

# BUILDING THE FOUNDATION FOR THE FUTURE

ANNUAL  
REPORT



FY22

beechacres®  
PARENTING CENTER



**Laura Mitchell**

## YOUR SUPPORT BUILDS A STRONGER COMMUNITY FOR CHILDREN AND FAMILIES

While reflecting on the remarkable accomplishments we've achieved this year at Beech Acres Parenting Center, we are thankful for your continued support of our mission and vision.

*Our clients have changed for the better because of you, and for this we are incredibly grateful.*

This was a year of alignment, defined by an ambitious new mission and vision designed to strengthen the foundation of the organization to reach more, serve more and influence nationally. This mission and vision are guided by a core set of values

**Sara M. Cooperrider**

and principles that position this 173-year-old organization to succeed and innovate long into the future.

Part of that innovation includes systems transformation, that may not seem exciting but are integral to building a strong foundation upon which to innovate and grow. This year we had several projects which will support the infrastructure of the organization. These include the implementation of the health records platform suite, NextGen® Enterprise, a

partnership with the Miami University Community Research and Action Team to evaluate the effectiveness of The Character Effect™, and the accreditation of Promising Practice from the CDC for a variety of our services. These important foundational pieces will help build a better and stronger future for Beech Acres.

Serving parents, families, and children, no matter how they are configured, is at the heart of what we do. Every day, we hear stories of grandparents unexpectedly raising a loved one's child, children finding loving homes where they can thrive, and parents discovering their strengths and improving their relationships with their children. We see the impact of our work in schools across the country, in pediatric offices and workplaces, and in the community. This annual report reflects the positive influence Beech Acres has on the community as a direct result of your generous contributions and support. Thank you.

Together we are building a foundation for the future. We cannot wait to see what we accomplish with your support.

*Laura*

**Laura Mitchell**  
President & CEO

*Sara*

**Sara M. Cooperrider**  
Board Chair

### BEECH ACRES PARENTING CENTER ANNUAL FUND INDIVIDUAL DONORS

#### 40+ Years of Giving

Peter & Vicki Alpaugh  
Jack & Mary Ellen Crachiolo  
Robert W. Dorsey  
Dorothy F. Feldkamp Estate  
Mary & Robert Kamp  
Jeffrey Kapela  
Edward T. & Blanche C.  
Korten Charitable Fund  
of The Greater Cincinnati  
Foundation  
Miss Louise M. Landen  
Rev. Patricia G. Linnemann  
& Dr. Calvin C. Linnemann  
Molly & Ted Lucien  
The Juilfs Foundation  
Estate of Jane Pape  
The Reuben B. Robertson  
Foundation  
Robert & Adele Schiff  
Family Foundation  
Chuck & Gail Seibert  
Jane Seyfried  
Sally & Jerry Skidmore

#### 35-39 Years

Jim & Ellie Berghausen  
Jane & Larry Bennett

Neil K. Bortz  
Eric & Wendy Bruestle  
Crosset Family Fund of  
The Greater Cincinnati  
Foundation  
Gretchen & Robert  
Dinerman  
Nancy & Rick Fehr  
Barbara Fitch  
Dorothy Glaser  
Beverly & Donald Good  
Mr. & Mrs. Steve Jones  
Jim Mason  
Wynne & Tom McGrew  
Dona & Cliff McMahon  
Pepper Family Fund of  
The Greater Cincinnati  
Foundation  
Gerson Polasky  
Nancy & Dick Riedel  
Mr. & Mrs. Carl W. Rosskopf  
Marianne Rowe  
Mark & Donna Steinmetz  
Woodrow Uible  
Mr. & Mrs. Thomas F.  
Williams, Sr.

#### 30-34 Years

Deborah Mariner Allsop  
Gail Austin & Chuck Ellman  
Richard L. Bere  
Pat & Bob Bernard  
Elaine & David Billmire  
Nancy Bolam-Jenkins

Sonia Daoud  
Thomas C. Kalin, Ph.D.  
Nancy Kincannon  
Sue L. Kummerle  
Judy & Kevan Langner  
Norman Lewis  
Leon & Joy Loewenstine  
through The Greater  
Cincinnati Foundation  
Biz & Jim Martella  
Bob & Kathy Murphy  
Robin & Chip Nielsen  
Joseph A. & Susan E.  
Pichler Fund of The  
Greater Cincinnati  
Foundation  
Richard D. Reis Family  
Foundation  
Gates & Margy Richards  
Michael Schaffer  
Mr. John M. Shepherd  
Patty & Marty Stewart  
Bette & Jack Stith  
William & Kim Strubbe  
Patricia Curran Van Stone  
& Robert Van Stone  
John Wallen  
Mr. & Mrs. W. Joseph  
Williams, Jr.  
Anonymous (2)

#### 25-29 Years

Lee & Dick Adams  
Bridget & John Anthony

Tom & Ann Berghausen  
Ron & Betty Bollinger  
Susan & Douglas Brengle  
Dave Brewer  
Angie & Bob Buechner  
Diane & Greg Cornelius  
Barry Ehrnschwender  
Roger Greene & Nancy  
Hopkins-Greene  
Barbara Hartzell  
Anne & Kevin Keefe  
Robert & Barbara Osher  
Family Foundation Fund  
of The Greater Cincinnati  
Foundation  
Mary & Brian Rhamer  
Cathie & Rick Rothfuss  
William Seitz  
Elizabeth Sittenfeld  
Mr. & Mrs. David W. Stone  
Carolyn & Bob Wehling  
Anonymous

#### 20-24 Years

Laura Atkinson  
Charles D. & Mary S. Aring  
Fund of The Greater  
Cincinnati Foundation  
Annette & John  
Bloomstrom  
Dr. Jan Borchering &  
Ms. Christine Heck  
Pat & Al Cambridge  
John & Theresa Cummins

Meredythe G. & Clayton  
C. Daley, Jr. Family Fund  
of The Greater Cincinnati  
Foundation  
Don & Mary Dufek  
Greg & Tish Gayle  
Kathy Graeter  
David & Laura Groenke  
Jack & Shirley  
Guckenberger  
Mr. & Mrs. Alan F. Hollatz  
Minh & Jill Huynh  
Mr. & Mrs. John Ketchum  
Alan Kinstler  
Estate of Frederick G.  
Koehler  
Blanche M. & Herbert A.  
Metzger Memorial Fund  
of The Greater Cincinnati  
Foundation  
Katy & Ken Miller  
Ginny & Chuck Myer  
Mr. & Mrs. Jack Painter  
John W. & Marianne Peck  
Fund of The Greater  
Cincinnati Foundation  
Karen & Tom Sandker  
Jeanne & Chris Sheldon  
Nancy & Gary Strassel  
Priscilla & Les Ungers  
Debbie & Dick Westheimer  
Dr. Joanne Worthington  
John & Janice Zwolschen  
Anonymous

The donors listed in this Annual Report have made contributions during the fiscal year period of July 1, 2021 - June 30, 2022. Years of Giving is calculated based on database records collected since 1981.





## BUILDING A LIFE OF CARING AND GRATITUDE

Losing her mother at age 9 and her father the following year clearly changed the trajectory of Lucille Cicco Haines' life.

Growing up in the Over-the-Rhine neighborhood, Lucille came to the "country" to live at the new General Protestant Orphan Home on Beechmont Avenue from age 12 until high school graduation at 18.

A resident of Lueders Hall, Lucille worked in the Infirmary and developed her love of medicine under the

tutelage of the staff nurse. When her stepbrother later expressed his regret (Roy was 12 years her senior) for leaving her at the orphanage, Lucille responded: "It was the nicest thing you ever did for me."

Her memories of the orphanage included attending and graduating from high school, developing her life-long love for the Cincinnati Reds, and sneaking out of Lueders with her best friend to have a smoke in the field.

After graduation, Lucille landed a job at a local hospital - which paid for her RN degree. Following in the footsteps of her mother, she had a career as a nurse for 42 years, in Cincinnati, Florida and Indiana. During her midwife training in Hazard, Kentucky, Lucille

delivered a baby on the kitchen table.

Lucille married her soul mate David Haines in 1970 and moved to Lafayette, Indiana where she built her life around her step and grandchildren, her nursing career, her love of God and her endlessly optimistic zest for life.

And she never forgot the people and place that provided the foundation from which to grow and thrive.

A life-long donor to Beech Acres, in 2010, Lucille told Board Member Dave Wallace that she would give to the agency "til the day I die". In fact, Lucille exceeded that goal by naming Beech Acres as a beneficiary in her will, ensuring children have the support they need to thrive.

Lucille was a spitfire with an optimistic view on life. She believed in living it to the fullest during the time she was here. "There is no use crying over spilt milk" was a motto she embraced daily.

Her strengths of perseverance, hope, zest, and love built a life of joy, caring, and gratitude.

A collector of angels herself, Lucille Haines is certainly a Beech Acres angel. Her unwavering support changed children's lives for the better and her zest for life inspired all who knew her.

"Beech Acres saved my life. Without it, I would have been on the streets, and I want to help Beech Acres help others."

### 15-19 Years

The Estate of Mr. Alfred A. Apfel  
Brian & Christy Berning  
Thomas & Karen Cassady  
Kerry & Norah Clark  
The Edner Family Gift Fund of Vanguard Charitable  
Otto C. Epp Fund B  
Jeanne, Jeff, & Nick Feldkamp  
Estate of Lucille Haines  
The Ida C. Kayser Trust, Fifth Third Bank, Trustee  
Barb & Jeff King  
Mr. & Mrs. Brenten A. Laman  
Mary Licata  
Otto Luedeking Trust, Fifth Third Bank, trustee  
The McCloy Family Foundation  
Dan & Amy Mechley  
Joe & Wendy Middendorf  
Lynn Smith Migliara  
The Estate of Marion H. Morrison  
Valerie Newell & Tim Smith  
Sandi & Richard Pywen  
The Radt Family  
The Estate of Jean H. Reich  
Elizabeth & Jonathan Rinehart  
Karen & Tom Schenck  
Ken & Susan Schlachter

Katherine & Tim Stautberg Family Fund of The Greater Cincinnati Foundation  
The Estate of Ottelia Tettenborn Weist  
Comfort Wendel  
Bryan & Christine Wheatley  
Judith Wolter  
Danielle Lynn Childress  
Wulf  
Anonymous (3)

### 10-14 Years

A.T. Folger, Jr. - Lowe Simpson Fund of The Greater Cincinnati Foundation  
Dr. Christopher F. Bolling & Mr. Stephen Peterson  
Tom & MC Brennan  
Dawn & Doug Bruestle  
Jaimi Cabrera  
Jennifer & George Connett  
Dr. Lynn M. Croteau  
Ann Hemmerle & Jeremy Fauber  
Joanne & Jim Formal  
Greg & Linda Gaffney  
Kathie & Ken Goode  
Tom & Amy Gormley  
Andy Horsley  
Chris Korneffel  
Allison & J.B. Kropp  
Tera Lampe

Jeffrey & Jody Lazarow & Janie & Peter Schwartz Family Fund of The Greater Cincinnati Foundation  
Julie McDonough-Moore  
Lynne Miller & Steve King  
Mrs. Nancy C. Murrell  
Mr. & Mrs. David B. O'Maley  
Kellie & Dan Peters  
Mark & Wendy Reinhart  
Kimberly Porter, St. Walburg Monastery  
Barbara Rose  
Joan & Dennis Tirman  
Janet Todd  
Paul J. & Margaret E. Uffman Fund of The Greater Cincinnati Foundation  
The Varner Family  
David & Shelly Wallace  
Mrs. Eileen Zude  
Anonymous (6)

### 5-9 Years

Rick & Berry  
Diana & Dennis Betz  
Anne & Gunner Blackmore  
Ed & Teri Compton  
Jonathan Cook  
Tony & Sara Cooperrider  
Susan & John Cummings  
J. Dieckman & M. Camery  
Craig & Erin Dobson

Walter & Mary Ann Feige  
Dave & Jenny Franta  
Steve & Kate Goode  
Alison & Eric Hollander  
Dave & Debbie Horn  
Joanne & Gary Jaworek  
Jones Family Trust  
Julie & Rick Kantor  
Linda Lauch  
Stacy Lunn  
Michael Martin  
Kathy & Jon McCann  
Ryan & Heather McGuire  
Mindy McLaughlin  
Dawn Merritt  
Jill & DJ Miller  
Ms. Cristy Calamari Minor  
Vicki Newell  
DeeAnn Pennington  
Rita & John Picton & Family  
Ric & Tammy Powell  
Rebecca Ranford  
Richard & Rebecca Richmond  
Ellen Rieveschl  
Jim & Susan Russell  
Emily Scharfenberger  
Lisa Sumner  
Heidi & Dave Temming  
Alicia Terry  
Cherry & George Thompson  
Kaitlyn Walter & Phil Hartman  
Cindy & Bob Welch  
Sharidon & Jason Wolz

Judge Marilyn Zayas  
Nicole & David Zellen  
Anonymous (9)

### 1-4 Years

Sandy Ader  
Jenelle Armstrong  
Lisa C. Banks CPA, Inc.  
Bill & Connie Barnes  
Mary Berger  
Stephanie Born  
Meghan Brown  
Christy & Brad Burnett  
Vicki & Allan Calonge  
Moe Carroll  
Terry, Cassie, & Evie Barnes-Chapman  
Chris & Katy Collier  
Kassy & Jeff Corken  
Donal Curry  
Mr. & Mrs. Michael Difilippo  
Jessica & Todd Dipre  
Nancy Dissinger  
Erika & Walter Eidam  
Mr. & Mrs. Mark C. Eppley  
Nigal & Lindoria B. Felder  
Christine & Jason Fisher  
Justin & Acacia Flamm  
Judith & Andrew W. Frey  
Lester & Barb Gerth  
John S. & Nancy J. Glennon  
Terri Hafertepen  
Mr. & Mrs. John Hartlaub  
Christy Honschopp  
Barbara J. Howard

# BUILDING STRONGER RELATIONSHIPS



*One family was struggling with two wildly different teenagers, negative self-talk, and a lack of responsibility.*

A family was referred to a Parent Connect® parenting specialist by their pediatrician to address some challenges they were facing raising two very different teenage boys.

One of their sons had always been gifted academically and talented with sports, but as he grew older things became more challenging which led to a defeatist attitude and negative self-talk. Their other son was the opposite, demonstrating overconfidence that led to a total lack of responsibility and accountability. The parents were struggling to connect with their sons and find a way to move forward.

Through parent coaching, the parents were encouraged to

acknowledge and validate their sons' feelings rather than ignoring them. They discussed ways to approach accountability more warmly than directly and authoritatively. Through these sessions the family discovered effective ways to parent both of their sons, strengthen their relationship with their children, and create a clear vision for their parenting journey.

## Because of YOUR support of Parent Connect®:

- 56% of parents served showed improvement in parental confidence and their parent-child relationship within 3 parent coaching sessions.
- Parents served highly recommend the program to other parents, with a Net Promoter Rating of 94 (national average of non-profit programs is 55).

THANK YOU TO OUR GENEROUS DONORS

Elise & Drew Hyder  
Thomas & Elveda Innis  
Judith Johnson  
Katie & Brian Kennedy  
Stephanie Linn  
Jim & Patty Long  
Carolyn & William Mackey  
Ronald & Pamela Marksity  
Deanna Martin  
Rick & Mary Maschmeyer  
Schuler  
Mike Maschmeyer  
Robin J. Meisberger  
Jennifer & Donald Miller  
Jake & Tracy Nath  
Karen & James Newman  
Karen Ohlbaum & Mitchell  
Rashkin  
Christine C. Papke  
James & Candice Peace  
Robert Pope  
Viola Powers  
Gale Prince  
Rebecca K. Raby  
Ellie Reiser  
Lori & Paul Fentz  
Lynda Riddle  
Elizabeth & Jonathan  
Rinehart  
Tricia Rollman  
M. Patricia & R. Keith  
Rosely  
Rick & Monica Rothhaas  
Teresa & Eugene Sawka  
Scott Schieman  
Patrick & Kelly Schleker

Kenneth Schmidt  
Greg & Diane Schneider  
Terri Shelton  
Deborah & Joseph Silva  
Beth & Chad Silvers  
Brittany Sizemore  
Valerie Smith  
Molly Snowden  
Ms. Tracy Stillwell  
Melanie Swick & Matthew  
Schottelkotte  
Ken Taylor  
Paul & Suzanne Tomes  
Alice & Terry Tomlinson  
Anne Wallace & David  
Broscious  
Robert K. Ware  
Stephen D. Wertz  
Anonymous (18)

### New Donors

Jennifer Acres  
Vicki Adang  
Morio Alexander  
Courtney Anderson  
Lori Ann  
Erica Anne  
Mike & Michelle Bales  
Julie Bauke  
Brian Beam  
Kim Bemmes  
Thomas Beridon  
Michael & Emilie Bishop  
Amy Blankenship  
Sara Bledsoe

Regan Brinker  
Kathleen Brinkman  
Barbara & Cliff Brittingham  
Christine Brown  
Lori L Burkhardt  
Dominic Cafeo  
Amy Carlisle  
Marcia Cleaver  
Jonathan & Katherine  
Colasurd  
Hannah Cook  
Marina Cornale  
Tom Crable  
Bridget Crawford  
John & Beth Anne Crego  
Tami Dapper  
Sandra Dial  
Jessica Dimling & James  
Sellar  
Shani Dowell  
Ms. Dianne Dunkelman  
Mr. & Mrs. William Durel  
Jeff Eargle  
Patricia Enzweiler  
Epiphany Lutheran Church  
Staff  
Mr. Mike Ernst  
Austin Evans  
Carolyn Fath  
Michelle Ferguson  
Linda B. Finch  
Brian Flick  
Jesse & Megan Foley  
J.R. & Ronda Foster  
Joe Friling  
Ashley Fullarton

John & Janine Gabis  
Ms. Jill C. Garrison  
Lindsey Gay & Callie Wood  
Debra Rex & George  
George  
Jane & Chip Gerhardt  
Greg Gessendorf  
Friends of Andrea Granieri  
Patrick & Maureen Gray  
David & Traci Gregory  
William Groneman &  
Maureen Flanagan  
Charitable Fund of  
Schwab Charitable  
Deborah Grove  
Beth Guziar  
Ray Habib  
Kenyon & Rogelle A.  
Hackworth  
Brittney Hamberg  
Sandra Eismann-Harpen &  
Joseph Harpen  
Patty & Reid Hartmann  
Julie Hawkins  
John R. Haering Irr Fund B  
Ashley Hemingway  
Kim & Mike Hoeting  
Patty Hollister  
Alexander Hurley  
Chara Jackson  
Craig Jackson  
Jimmy Jackson  
Dwight Johnson & Family  
Jennifer Jones  
Robert & Jessica Kahn  
Sunny Kalra

Amy & Zachary Kampel  
Nachy & Alexis  
Mr. & Mrs. John Keating  
Brigid Kelly  
Mike Kevill  
Ryan Kiefer  
Amanda Klosterman  
Craig & Patricia Kowalski  
Dr. & Mrs. Zachary & Carey  
Kuznar  
Devin Lampe  
Sarah Lazar-Snowden  
The Lehman Family  
Carla Lemon  
Laura & Matthew Lewin  
Corrie Loeffler & Adam  
Turer  
Logicalis HR Team  
Talita Louise  
Britney Love  
Dennis & Teresa Lyons  
Gretchen Mahan  
Taylor Marston  
Chris Mathieu  
Debbie Mattingly  
Ms. Sharon McCreary  
Reed & Kris McGivney  
Mike & Debra McGivney  
Carolyn & Steve Micheli  
Tracy Michelle  
Michelle Miranda  
Natalie Morton  
Derek Muller  
The Kristen M. Myers &  
Christopher D. Heckman  
Fund of Schwab  
Charitable

## BUILDING A BRIGHT FUTURE



*During her junior year, a student's future was disrupted when she discovered that she was pregnant.*

This young woman was near the top of her class and had a bright future. Once she became pregnant, her future was in doubt. After giving birth, she began to struggle during her senior year. She had attendance issues, behavioral issues, and her grades began to suffer.

This student wanted to succeed in school and as a parent, but felt desperate, guilty and alone. Help came through participation in Beyond the Classroom™. Working with a therapist, the student was given the space she needed to unpack and process her experiences and to address her traumas from her past. She worked with her therapist to develop a plan to tackle school and to prioritize her needs as a student and as a new mother.

A Family Peer Support Provider also helped her get connected to resources to support her wellbeing, including baby support, food, housing and utilities.

Today she and her child are doing well. The student was able to graduate and begin college. Her child is healthy and thriving. She expressed that she felt validated as a student and as a parent. This allowed her to see her experience not as a barrier to be overcome, but as an opportunity to love her child and herself.

### Because of YOUR support of Beyond the Classroom™:

- 79% of families served improved their ability to support themselves and their family economically or social/emotionally.
- 47% of students receiving behavioral health services improved (industry average 35-40%)



## BUILDING SOCIAL AND EMOTIONAL SKILLS

### Because of YOUR support of The Character Effect™:

- 80% of teachers reported feeling better equipped to manage student behavior.
- 66% of teachers reported their students performed better academically.



Scan to watch an entire 4th grade classroom strength spot one of their classmates! Warning: Kleenex may be needed.



Shivani Naik  
Kellie & Santosh Nuchikat  
Melissa Oesch  
Tait & Erin Paul  
Anna Paruset  
Shalay Pitts  
Sharon Klein Quickle  
Ms. Eileen Cooper Reed  
Sue Reichelderfer  
Lauren Reilly  
Michele Reitz  
Aliya L. Riddle  
Pamela Rincones  
Janet Robinson  
Cat Sala  
Emily Schalk  
The Seyerle Family  
Carol Shore  
Brittany Speed  
Mary Stagaman & Ron Kull  
Ed Stewart  
Simon Stratford  
Bethany Streitmatter  
Laurel Swartz  
Abby Teuschler  
Michael Troyer  
Allana Turner-Palmer  
Katherine Tyler  
Cindy Unkenholt  
David & Lowana Vaughn  
Sandy Viator  
John & Kate Webster  
Jan & Ralph Weis  
Kimberly Ferguson Wetz  
Annette Wick  
Ciara Williams

Oronde Williams  
Rita Williams  
Margaret & Kelly Wilson  
Paul Wilson  
Julian Wolfson  
Tuenika Wynn  
Gabrielle Yates  
Scott Yount  
Anonymous (7)

### Institutional Donors

Aglamesis Brothers  
altafiber  
AmazonSmile Foundation  
Beacon Orthopaedics & Sports Medicine  
bi3  
Brand It For Good  
Building Healthy Lives Foundation  
The CareSource Foundation  
Chemed Foundation  
Citi  
The City Club of Cincinnati Foundation  
The Charles H. Dater Foundation, Inc.  
dunnhumby Helping Hands  
Encore Technologies  
Exchange Club of Eastern Hills  
First Baptist Church of Anderson Hills

The Fischer Family Foundation  
Frontstream  
General Electric Credit Union  
Grants Plus  
William Hueneker Foundation  
Interact for Health  
Martha Holden Jennings Foundation  
The Patricia Kisker Foundation  
Kroger Community Rewards  
L&L Nippert Charitable Foundation  
Network for Good  
Ohio Children's Foundation  
Ohio National Foundation  
Otterbein Lebanon Resident Council  
PayPal Giving Fund  
The Daniel and Susan Pfau Foundation  
Rack Seven Paving Company  
August A. Rendigs, Jr. & Helen Rendigs Foundation  
River Cities Management, Inc.  
The Harold C. Schott Foundation  
The Spaulding Foundation  
The Sutphin Family Foundation

The Louise Taft Semple Foundation  
Taft, Stettinius & Hollister LLP  
TQL Foundation  
United Way of Greater Cincinnati  
United Way of Massachusetts Bay and Merrimack Valley  
United Way of Metropolitan Dallas, Inc.  
Veritable, LP  
J. Frederick & Helen B. Vogel Charitable Trust  
Walmart  
Warren County Foundation  
The Wohlgemuth  
Herschede Foundation  
Anonymous

### Jim Mason Champion for Children Fund Donors

Annie Bennett  
Pat & Bob Bernard  
Dr. Lynn M. Croteau  
Debra Rex & George George  
Jeffrey Kapela  
Karen & Michael Mason  
Nancy & Dick Riedel  
Janet Todd  
Anonymous

### Sustaining Donors

*Sustaining donors are those who contribute an ongoing gift at regular intervals.*

Mike & Michelle Bales  
Rická Berry  
Diana & Dennis Betz  
Amy Blankenship  
Dave Brewer  
Christy & Brad Burnett  
Jaimi Cabrera  
Amy Carlisle  
Terry, Cassie, & Evie Barnes-Chapman  
Ed & Teri Compton  
Hannah Cook  
Donial Curry  
J. Dieckman & M. Camery  
Craig & Erin Dobson  
Nigal & Lindoria B. Felder  
Alison & Eric Hollander  
Christy Honschopp  
Andy Horsley  
Minh & Jill Huynh  
Elise & Drew Hyder  
Amanda Klosterman  
Tera Lampe  
Stephanie Linn  
Deanna Martin  
Dawn Merritt  
Michelle Miranda  
Jake & Tracy Nath  
James & Candice Peace



# BUILDING PARENTS' CONFIDENCE



*One mother was referred to Beech Acres desperate to reunite with her son.*

A series of unfortunate situations and bad luck left this mom struggling. Previously unaddressed mental

health issues and financial instability prevented her from providing proper care for her family or herself.

Mom was connected to With All Families™ - Prevention Services.

She attended eight weeks of parenting classes and was assigned a family specialist for individual coaching. In these sessions, mom was able to set goals and build critical parenting skills. She was intentional and dedicated to her progress. She attended all her required sessions and coaching appointments, set specific goals to become a better mother, established healthy boundaries with her son's father, and worked towards financial stability.

Most importantly, this mom met her goals to reunite with her son and significantly improve their lives.

Mom is currently employed, the family is comfortably and safely housed, and they are thriving together. Her son is in daycare so that mom can go to work and provide for her family. Thanks to the support she received and her hard work, this mother improved her parenting skills and built the confidence in herself to be the mom she always wanted to be.

## Because of YOUR support of With All Families™:

- 77% of grandparents/other kin served through Kinship Connections improved their ability to support themselves and their family economically or social/emotionally.
- 71% of parents served through Prevention Services improved in one or more family protective factors.

DeeAnn Pennington  
Rebecca Ranford  
Lori and Paul Fentz  
Richard & Rebecca  
Richmond  
M. Patricia & R. Keith  
Rosely  
Karen & Tom Sandker  
Emily Scharfenberger  
The Seyerle Family  
Brittany Sizemore  
Molly Snowden  
Brittany Speed  
Anne Wallace & David  
Broschious  
Kaitlyn Walter & Phil  
Hartman  
Sharidon & Jason Wolz  
Dr. Joanne Worthington  
Danielle Lynn Childress  
Wulf  
Nicole & David Zellen  
John & Janice Zwolshen  
Anonymous (13)

### Gifts-in-Kind

*Gift-in-Kind donors are those who contribute goods and services to our Equip-a-Kid, Inspire-a-Family, or other programs throughout the fiscal year.*

Aglaimesis Brothers  
American Homeland Title  
Community Foundation  
Barb Arend-Hendricks &  
Jeff Hendricks  
Bahl & Gaynor  
Dara Baldrige  
Nicole Ball  
Shiela Beresford  
Elaine & David Billmire  
Vickie Brash  
Ms. Amy Broghamer  
Karen Browning  
Mark Browning  
Sam Browning  
Christy & Brad Burnett  
Cathy A. Burton  
Kim Campbell  
M. Cappel Family  
Stephanie Chapman  
Derriahna Chatman  
Cincinnati Art Museum  
Cincinnati Nature Center  
Cincinnati Reds  
Cincinnati Zoo & Botanical  
Garden  
Citi  
Betsey Clark  
Clough Pike Baptist  
Church  
Comboni Missionaries  
Coney Island  
Tony & Sara Cooperrider

Cushman & Wakefield  
Cincinnati  
Dayton Dragons  
Beth Deveny  
Katie Droder  
Elevar Design Group  
Entertainment Junction  
eXp Realty  
FC Cincinnati Foundation  
Michael Fink  
First Baptist Church of  
Anderson Hills  
Florence Y'Alls  
Jessica Folzenlogen  
Fowling Warehouse  
Sherry & Todd Franz  
Vicki Gardner  
General Electric Credit  
Union  
Debby Gibbs  
Graeter's Ice Cream  
Great Parks of Hamilton  
County  
Mary Haag  
Mr. and Mrs. Dave Habegger  
Patrick & Mary Pat Halpin  
Kristina Hamill  
Deborah Hartlaub  
Mr. & Mrs. John Hartlaub  
Carey Heekin  
Kay & Bill Horning  
Kristin Hughes  
Idigo Golf Partners  
Ken and April Johnson

Kathryn Kasley  
Cyndi Klein  
Emily Knechtges  
P. Richard Krehbiel  
Linda Lauch  
Candy & Dick Lausten  
Lerner Sampson &  
Rothfuss LPA  
Anthony W. Lozier  
Kris Luebbers  
Kathy & Jon McCann  
Nan McGinnis  
Kristin McKee  
Zoie McKnight  
Judy & Mac McQuinn  
Lindsay Mentrek  
Mike's Carwash  
Jill & DJ Miller  
Jennifer Moler  
Jackson Morgan  
Reese Morgan  
Anne Moss  
Jake & Tracy Nath  
Vicki Newell  
Mr. & Mrs. Timothy E. Nolan  
Oh Honey Custom Designs  
Katherine O'Rourke  
Susan Pace  
Perfect North Slopes  
Pittsburgh Steelers  
Heather Ratliff  
Rock & Roll Hall of Fame  
Eric and Sarah Ronan

Courtney Sandburg  
Mary Scanlon  
Ann Schooley  
Soccer Village  
Sue Speno  
Patty & Marty Stewart  
Debi Sullivan  
Eryn Thamann  
Tri-State Running Company  
Katie & James Turner  
Kathy S. Vasconcellos  
Mandy & Casey Violand  
Anne Wilker & Family  
Lisa Young  
Betsy and Tim Zelek  
Nicole & David Zellen  
Jennifer and Geoff  
Zimmerman  
Anonymous (10)

### Guckenberger Society

*Beech Acres Parenting Center is honored to recognize those individuals who have named Beech Acres as the beneficiary of a planned gift or as part of their estate plans.*

Mrs. Catherine W. Allendorf  
Elaine & David Billmire  
Dr. Christopher F. Bolling &  
Mr. Stephen Peterson

## FUNDING

Income: \$15,243,829

**13%**  
of our  
income  
comes from  
donors like  
you

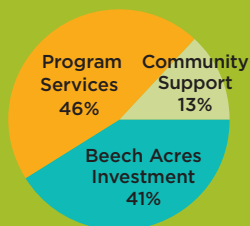

Expenses: \$15,243,829

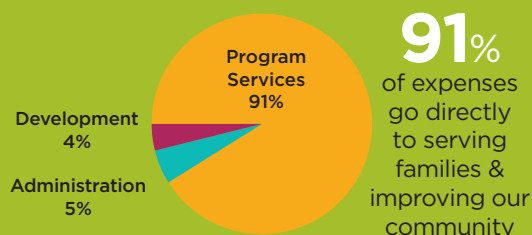

### Net Assets

7/01/21 \$82,586,496  
6/30/22 \$66,783,603

Unaudited Financial Report

## PERSONS' SERVED\*

Parent Connex <sup>®</sup>	1,146
With All Families <sup>™</sup>	1,768
Beyond the Classroom <sup>™</sup>	2,853
The Character Effect <sup>™</sup>	21,965

**Total**

**27,732**

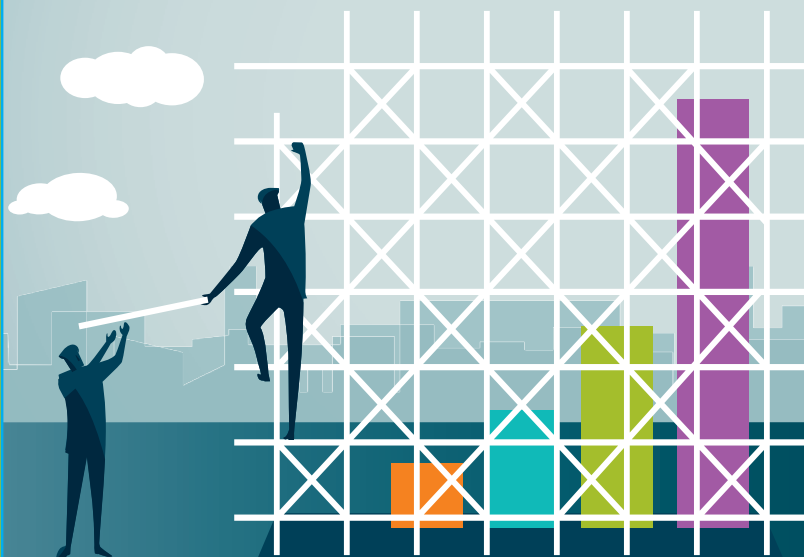

The Character Effect<sup>™</sup> and Parent Connex<sup>™</sup> are prevention programs with the ability to serve many with a lighter touch and fewer with needed one-on-one care. Beyond the Classroom<sup>™</sup> and With All Families<sup>™</sup> provide intensive one-on-one services and often wrap-around support for the whole family.

\*Some persons served may have benefited from multiple Beech Acres Parenting Center services.

Thomas & Karen Cassidy  
Linda Danforth-Warren  
Mrs. Andrew R. DeMar  
Don & Mary Dufek  
Dorothy F. Feldkamp Estate  
Mr. Harry Finkelman  
Barbara Fitch  
Kathie & Ken Goode  
Tom & Amy Gormley  
Lucille Haines §  
Marjorie & Warren Hinsch  
Mrs. Ferdinand E. Kurtz  
Jim Mason  
Kathy & Jon McCann  
Bill & Jenny McCloy  
Ms. Phyllis E. Mooney  
Estate of Marvimil S.  
Nankovitch  
Mr. & Mrs. Thomas G.  
Newton  
Robert H. Osher  
Estate of Jane A. Pape  
Ric & Tammy Powell  
Gates & Margy Richards  
M. Patricia & R. Keith  
Rosely  
Marianne Rowe  
Mrs. Robert C. Schiff §  
Linda & Andy Smith  
Richard & Sharon Sorg  
Woodrow Uible  
Mr. & Mrs. Margo & Wm. §  
Wachs

David & Shelly Wallace  
Anonymous

### Tributes

#### In Honor Of

Laura Atkinson  
Patricia Enzweiler  
Linda B. Finch  
Deborah Grove  
Natalie Morton  
Carol Shore  
Beech Acres Staff  
Jonathan & Katherine  
Colasurd  
Pat & Bob Bernard's 60th  
Wedding Anniversary  
Karen & Tom Sandker  
Linda Felder  
Friends of Andrea  
Granieri  
Ken & Kathie Goode  
Steve & Kate Goode  
Anonymous  
Deborah Hamann  
Anonymous  
Jim Haubner  
Jill & DJ Miller  
Holzhauser/Liebenberg  
Family Adoption  
Morio Alexander  
Lori L. Burkhardt

John & Janine Gabis  
Jane & Chip Gerhardt  
William Groneman &  
Maureen Flanagan  
Charitable Fund of  
Schwab Charitable  
Kim & Mike Hoeting  
Alexander Hurley  
Nachy & Alexis  
Michelle & John Keating  
Patty & Reid Hartmann  
Dr. & Mrs. Zachary &  
Carey Kuznar  
The Lehman Family  
Corrie Loeffler & Adam  
Turer  
Dennis & Teresa Lyons  
Gretchen Mahan Reed &  
Kris McGivney  
Mike & Debra McGivney  
Carolyn & Steve Micheli  
The Kristen M. Myers &  
Christopher D. Heckman  
Fund of Schwab  
Charitable  
Tait & Erin Paul  
Sue Reichelderfer  
Pamela Rincones  
David & Priya Rolfes  
Charitable Fund of  
Fidelity Charitable  
Mary Stagaman & Ron  
Kull

Katherine & Tim  
Stautberg Family Fund  
of The Greater  
Cincinnati Foundation  
David & Shelly Wallace  
Anonymous  
Jim Mason  
Anne & Gunner  
Blackmore  
Jeanne, Jeff, & Nick  
Feldkamp  
Laura Mitchell  
Robert & Jessica Kahn  
John Webster  
John & Janine Gabis

#### In Memory Of

Philip Edward Berghausen,  
Jr.  
Jim Mason  
David L. Cramer  
Ms. Jill C. Garrison  
David Hathaway  
Peter & Vicki Alpaugh  
Mr. & Mrs. Alan F. Hollatz  
Logicalis HR Team  
Judith Wolter  
Brennan Hill  
Viola Powers  
Sharon James  
Karen & Tom Sandker

Dennis M. Johnson  
Jan & Ralph Weis  
Mr. & Mrs. J. Kapela  
Jeffrey Kapela  
Larry & Marge Maschmeyer  
Rick & Mary Maschmeyer  
Schuler  
Patti Moore  
Epiphany Lutheran  
Church Staff  
Mr. & Mrs. Simon C. Nielsen,  
Jr.  
Molly & Ted Lucien  
Eric Nielsen  
Jennifer Jones  
Suzanne Krehbiel Nielsen  
Sandy Ader  
Susan & Doug Brengle  
Mr. & Mrs. Steve Jones  
Jennifer Jones  
Molly & Ted Lucien  
Jim Mason  
Robin & Chip Nielsen  
Veritable, LP  
Bill Sinkula  
Don & Mary Dufek  
Jim Mason  
Gates & Margy Richards  
Katherine & Tim  
Stautberg Family Fund  
of The Greater  
Cincinnati Foundation

§ Deceased

## BOARD OF DIRECTORS

Sara M. Cooperrider  
*Board Chair*

Bob Welch  
*Vice Chair*

Beth A. Silvers  
*Treasurer*

Joanne Formal  
*Secretary*

Elaine Billmire, M.D.  
Christopher F. Bolling, M.D.  
Vicki Marsala Calonge  
Susan J. Cummings  
Jessica A. Dipre  
Christine Fisher  
Justin D. Flamm  
J.R. Foster  
Jenny Franta  
Rogelle A. Hackworth  
Craig Jackson  
Laura Lewin  
Jonathan D. McCann  
Tracy Stillwell  
John Webster  
Sourushe Zandvakili  
The Honorable Marilyn Zayas

## PRESIDENT & CEO

Laura Mitchell

## BEECH ACRES FOUNDATION BOARD

Mindy McLaughlin  
*Chair*

L. Richard Rothhaas  
*Vice Chair*

Brittany A. Speed  
*Treasurer/Secretary*

Susan J. Cummings  
Chris Hagedorn  
Jonathan D. McCann  
Laura Mitchell  
Aliya Riddle



6881 beechmont avenue | cincinnati, ohio 45230  
p 513.231.6630 | beechacres.org

Non-Profit Org.  
U.S. Postage  
**PAID**  
Cincinnati, OH  
Permit No. 1659



The Ida C. Kayser Trust  
Fifth Third Bank Trustee  
The Landen Family Foundation  
Barbara Fitch  
Jones Family Trust  
Robert & Adele Schiff Family  
Foundation  
The Fisher Family Foundation  
The McCloy Family Foundation  
The Harold C. Schott Foundation  
Jane A. Pape Estate